



Alberta Play Therapy Association

Art Therapy: Enhancing Professional & Personal Practice

Jenne Newman & Allan Rosales

Friday October 1, 2010 – 9:00 a.m. to 4:00 p.m. (registration at 8:30 a.m.)

New Residence Hall – Lethbridge College, 30th Avenue Residences, Lethbridge, AB

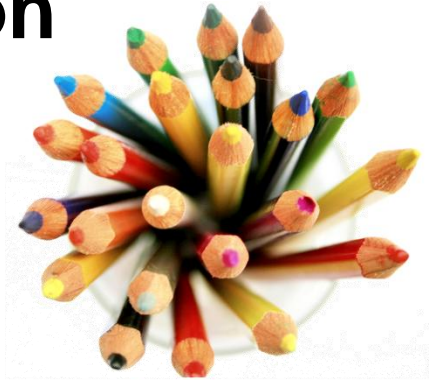

Come immerse yourself in **art** for a day! Engage in multiple **art** processes which will deepen your knowledge of Art Therapy from a clinical and personal perspective. This is an experiential intermediate level workshop with no previous **art** experience required. Please wear comfortable clothing that you can make **art** in. Art supplies will be provided, however feel free to bring your own favorite art-making materials.

Jenne Newman, MA, CCC

Jenne Newman has an extensive background working with children, adolescents and young adults. It was Jenne's interest in Fine arts and Psychology that led to her Master's of Creative Arts Therapy and registration as a Canadian Certified Counsellor. Currently she is employed as an Art Therapist with the YWCA of Calgary. Jenne's dynamic approach in supporting her clients fosters empowerment, encourages the client to take an active role in their treatment, and instills hope throughout the healing process. Jenne enjoys photography, nature, and discovering the wonders of the world with her daughter and husband.

Allan Rosales, M.A. (Art Therapy)

Allan Rosales completed an M.A. in Art Therapy from Concordia University. During his studies, he conducted research with respect to the development of an art therapy assessment for adults with developmental delays at the Centre for the Arts and Human Development. In 2002, Allan was recognized by the Forces Avenir Awards and the Government of Quebec for the project Creative Arts Therapies Used in the Treatment of Depressed and Suicidal Adolescents implemented at the Montreal Children's Hospital. Currently, Allan is the Manager of Safe Visitation and Community Services for the YWCA of Calgary Sheriff King Home working in the area of severe domestic violence and neglect. Allan is also a certified Ashtanga Yoga teacher and teaches meditation.

APTA Member / Student price: \$80 Non-member: \$100

Includes continental style breakfast, coffee/tea/juice - Lunch is not provided

Location: New Residence Hall, East Campus – Lethbridge College, 3000 College Drive South, Lethbridge, AB, T1K 1L6

Directions: Enter Lethbridge College Campus at 28th Street entrance, East side of campus: HWY 3 S to Mayor Magrath Dr S; Exit W onto Scenic Dr. S & turn S onto 28th St; follow to W turn on 30th Ave into Residences, New Residence Hall is across from the Barn and towards the centre of the Residences cul-de-sac . **Parking:** in Lot B (daily paid visitor parking) near Instructional Building.

----- mail-in registration -----

Registration: 8: 30 a.m. Presentation begins at 9:00 a.m.

For online registration, hotel contacts, & additional information please visit:

www.albertaplaytherapy.ca

Please register me for the APTA Workshop on October 1st, 2010

Name: _____ Member _____ Student _____ Non-Member _____

Phone: (h) _____ (w) _____ E-Mail: _____

Amount Enclosed: _____ Please Make Cheques Payable To: Alberta Play Therapy Association

Mail To: **Alberta Play Therapy Association**

P.O. Box #46072 1233 – 9th Ave. S.E. Calgary, AB T2G 5H7

